

Marijuana Use in Colorado

RESULTS FROM COLORADO'S POPULATION-BASED SURVEILLANCE SYSTEMS

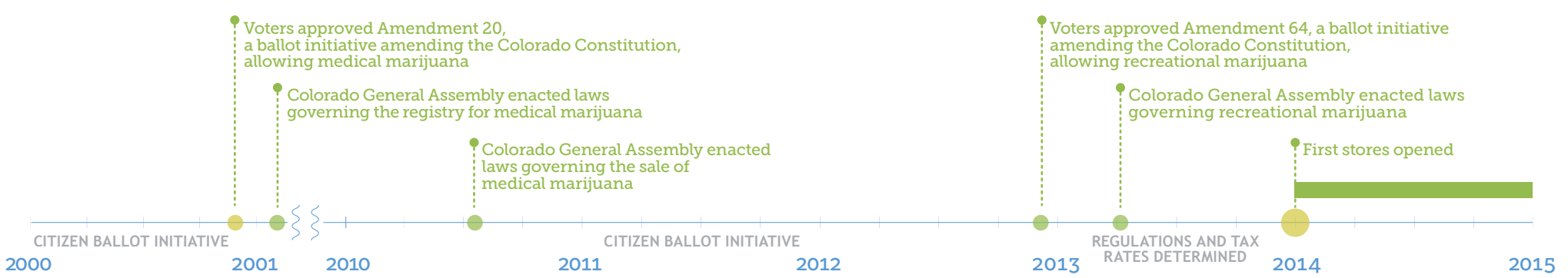

ADULTS CURRENTLY USE (2014-2015)

COLORADO ADULTS 18+ YEARS CURRENT USE: ● **13.5%**

AMONG ALL CURRENT ADULT USERS: ● **45.7%** reported using marijuana daily or near daily ● **17.5%** reported driving after using.

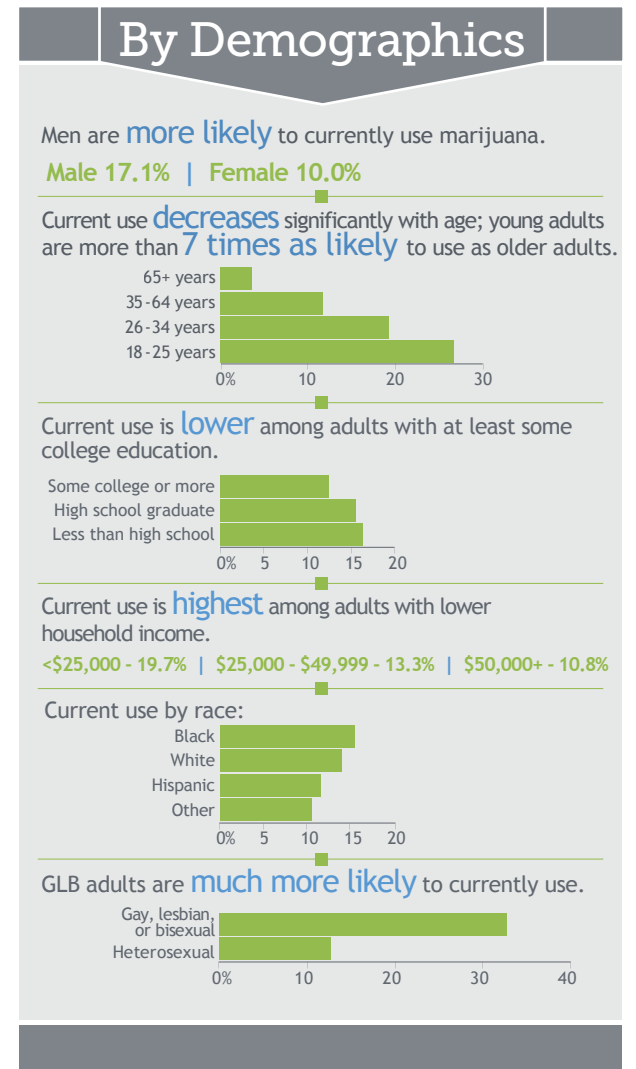
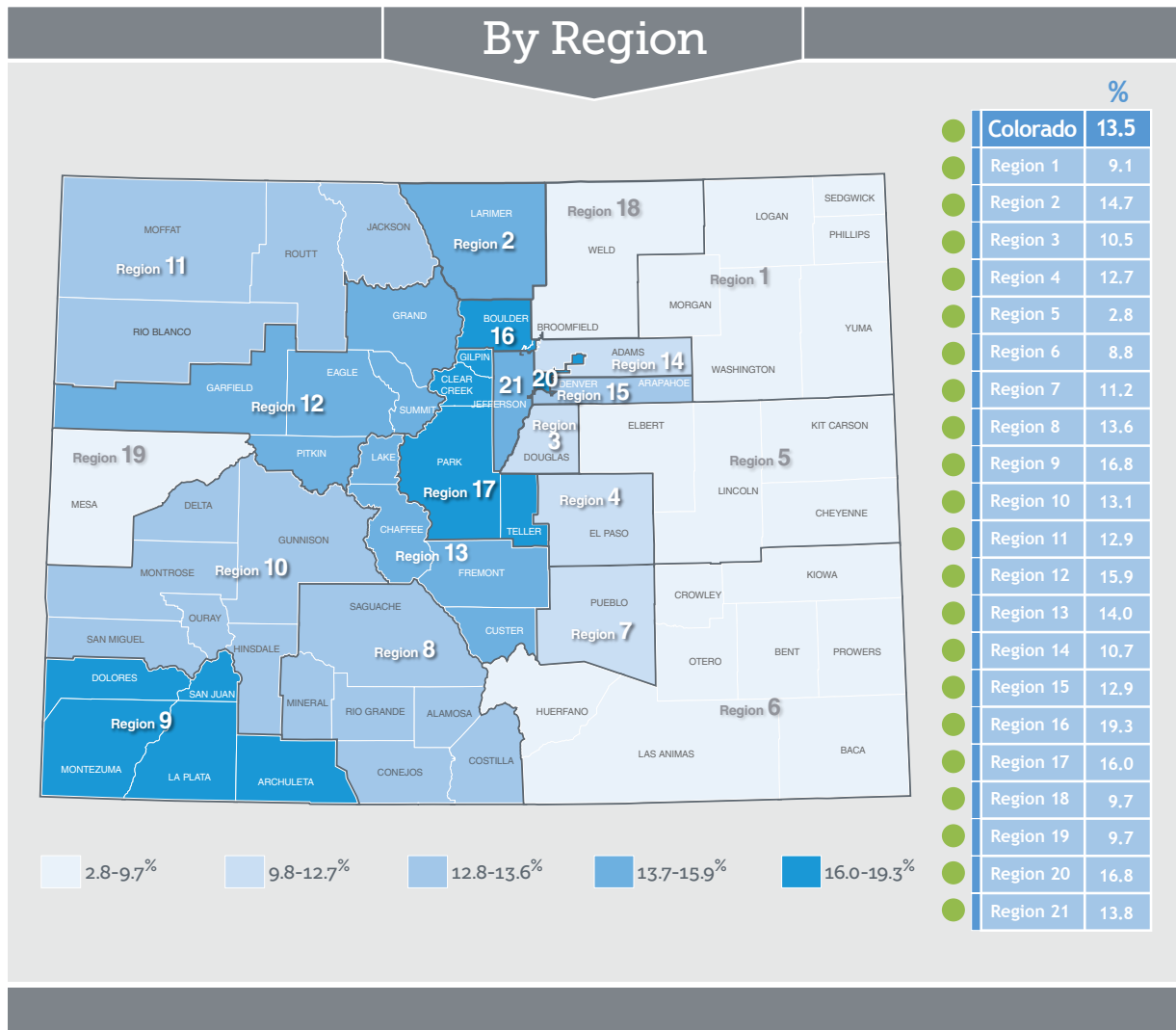

METHOD OF USE AMONG ADULT CURRENT USERS (2015):

● **83.2%** smoked ● **32.4%** vaporized ● **7.4%** other
 ● **34.4%** ate ● **17.9%** dabbed ● **5.8%** drank

COMPARING CURRENT USE BY COLORADO ADULTS BY YEAR

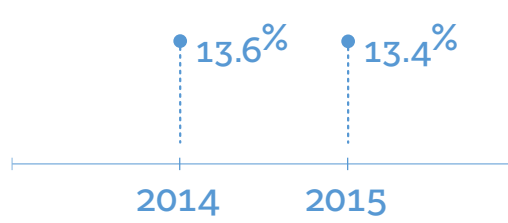

ADOLESCENTS CURRENTLY USE (2015)

COLORADO HIGH SCHOOL STUDENTS CURRENT USE: ● **21.2%**

AMONG ALL CURRENT ADOLESCENT USERS: ● **26.7%** reported using marijuana 20 or more times in the last month. ● **45.2%** reported driving after using.

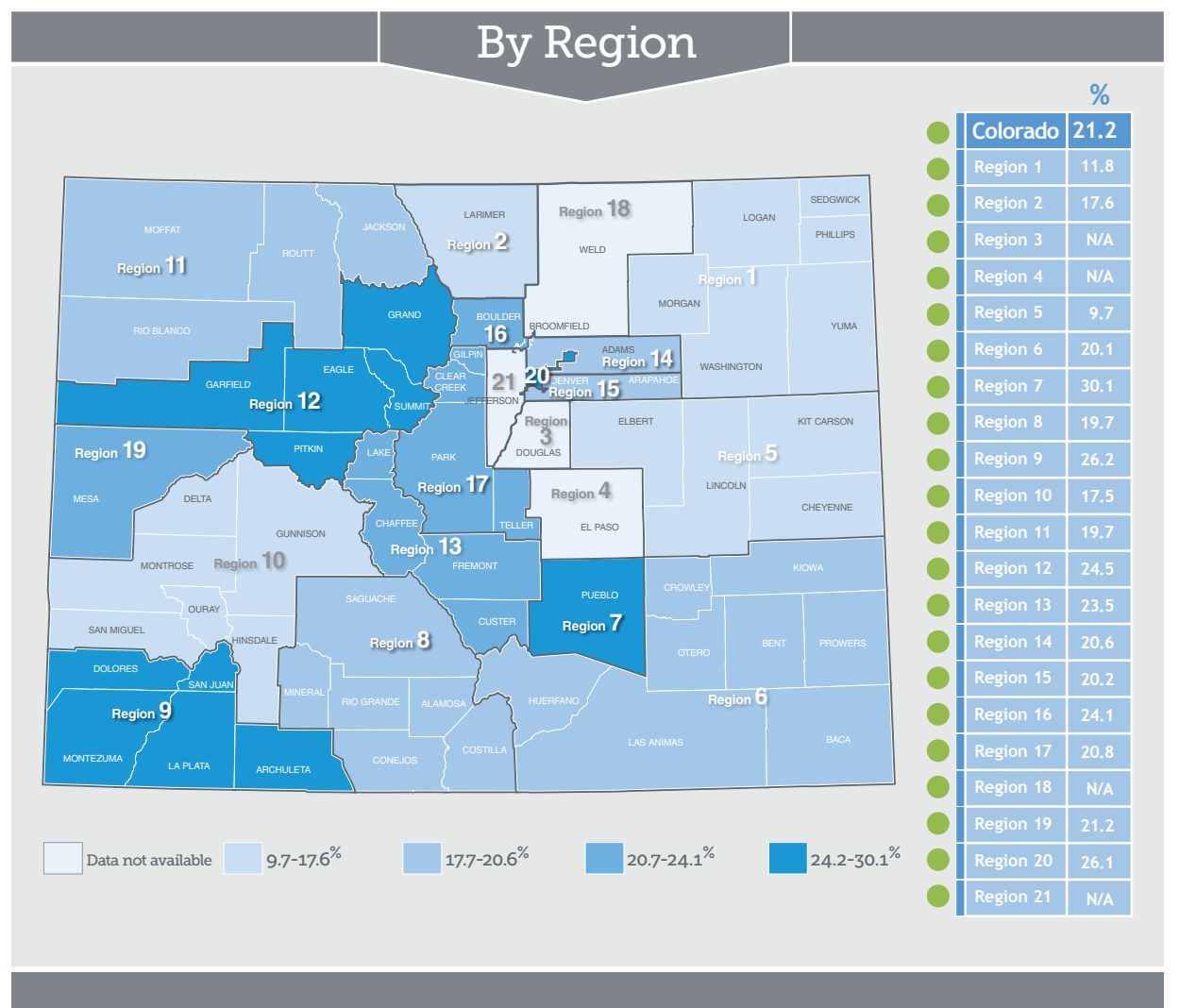
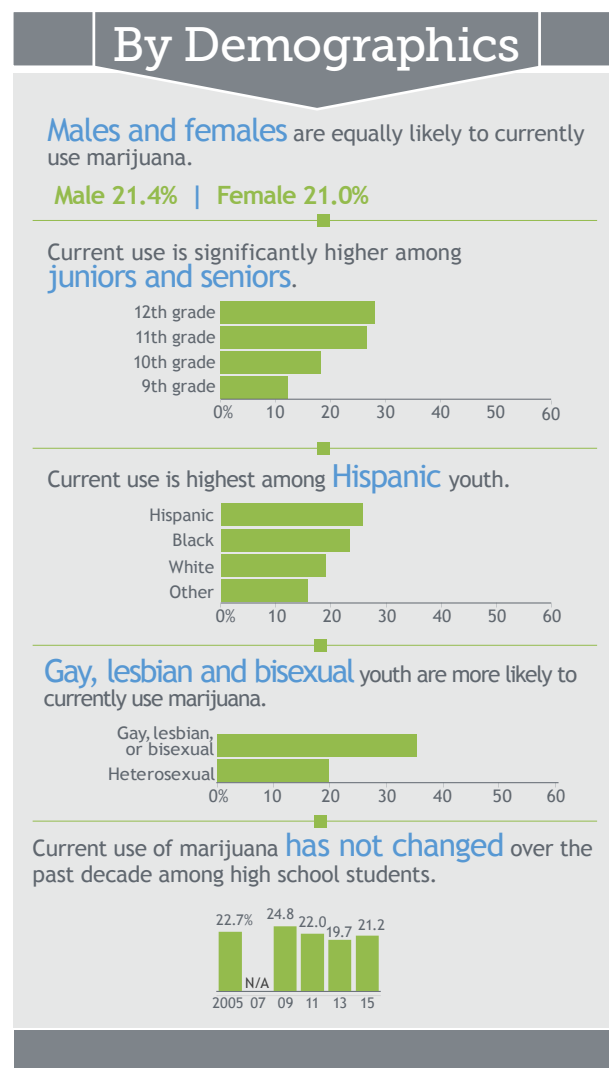

METHOD OF USE AMONG ADOLESCENT CURRENT USERS:

● **91.6%** smoked ● **21.8%** vaporized ● **7.7%** other
 ● **27.8%** ate ● **28.0%** dabbed

EXPOSURE AMONG CHILDREN

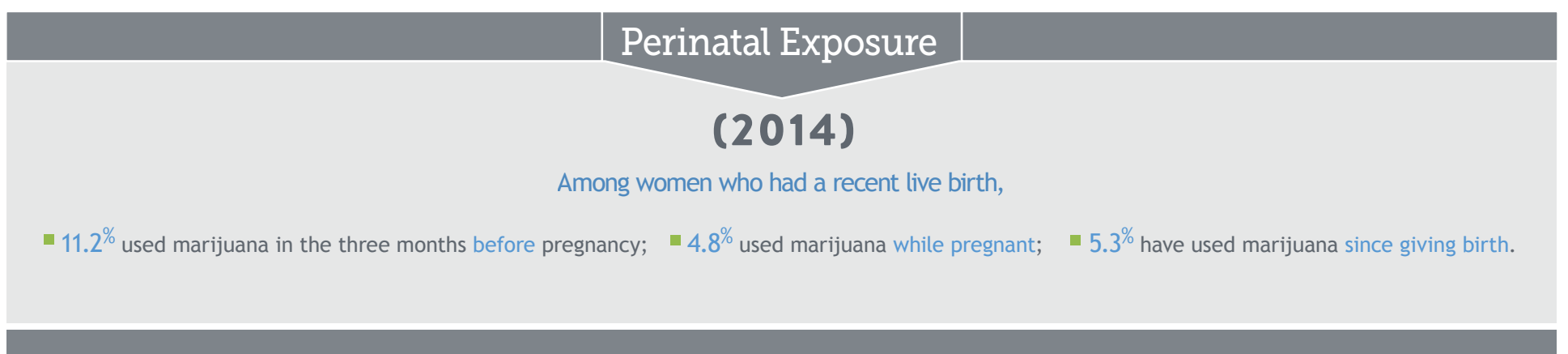
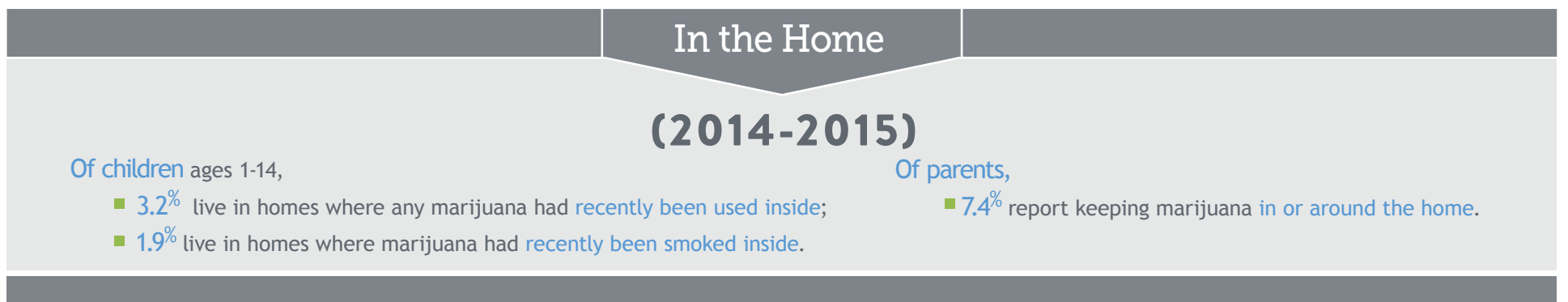

CONTACT: EMAIL: CDPHE.HEALTHSTATISTICS@STATE.CO.US

SOURCES: COLORADO RISK FACTOR SURVEILLANCE SYSTEM, PREGNANCY RISK FACTOR SURVEILLANCE SYSTEM, and COLORADO CHILD HEALTH SURVEY, CDPHE HEALTHY KIDS COLORADO, CDE, CDHS and CDPHE



COLORADO Department of Public Health & Environment